



GMT MONTHLY MEMBERSHIP PROGRESS REPORT

Results as of: 2/28/2017

GMT Constitutional Area 6-Africa

REPORT DOES NOT INCLUDE CLUBS IN UNDISTRICTED AREAS.

| Clubs | | | |
|-----------------------|---------------|-----------|---------------|
| RESULTS FOR 2016-2017 | | | |
| QUARTER | NEW CLUB GOAL | NEW CLUBS | DROPPED CLUBS |
| JULY/AUG/SEPT | 33 | 9 | 7 |
| OCT/NOV/DEC | 32 | 27 | 18 |
| JAN/FEB/MAR | 27 | 13 | 29 |
| APR/MAY/JUNE | 24 | 0 | 0 |

| Members | | | |
|-----------------------|--|--|--|
| RESULTS FOR 2016-2017 | | | |
| QUARTER | NEW MEMBER GROWTH NET GOAL (not reinstated or transfers) | NEW MEMBER GROWTH ACTUAL (not reinstated or transfers) | DROPPED MEMBERS ACTUAL (including transfers) |
| JULY/AUG/SEPT | 1,193 | 947 | 890 |
| OCT/NOV/DEC | 1,277 | 1,737 | 1,675 |
| JAN/FEB/MAR | 1,186 | 1,248 | 1,039 |
| APR/MAY/JUNE | 626 | 0 | 0 |

GOALS AND ACTUAL NEW CLUBS CUMULATIVE

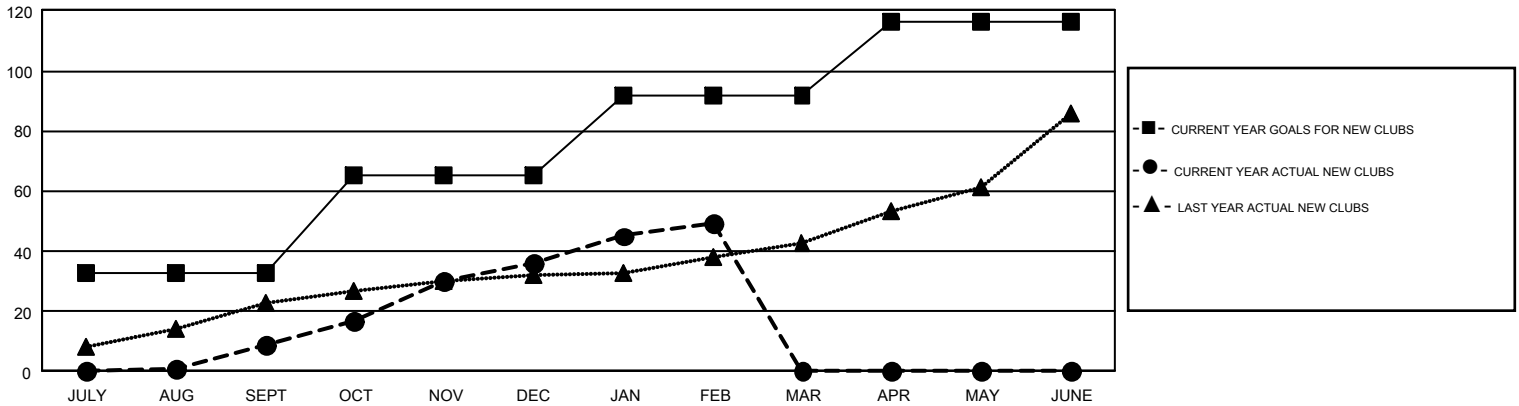

GOALS AND ACTUAL MEMBERS CUMULATIVE

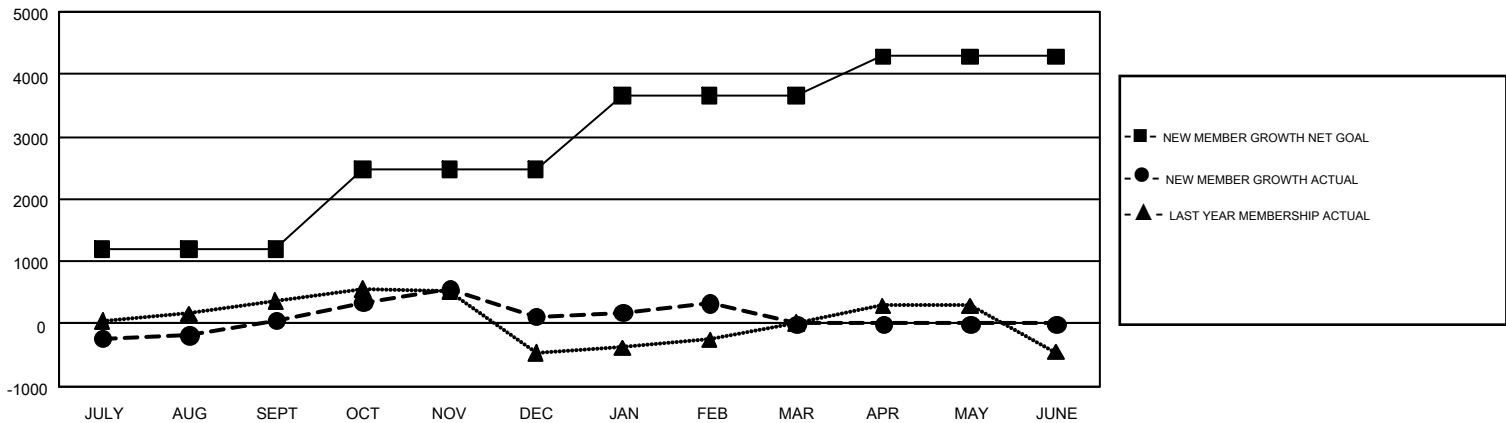

| | | | |
|-------------------|--|---------------------------------|-----------------|
| DROPPED CLUBS: 54 | 711 CLUBS OF 1,324 ADDED 1 OR MORE NEW MEMBERS | <u>GENDER DISTRIBUTION</u> | |
| DROPPED MEMBERS | | MALE | 18,049 (62.63%) |
| DECEASED | 96 | FEMALE | 10,771 (37.37%) |
| CLUB CANCELLED | 1,002 | TOTAL FAMILY UNIT MEMBERS | 3,282 |
| OTHER | 2,504 | FAMILY MEMBERS PAYING HALF DUES | 1,767 |
| TOTAL | 3,602 | | |

[CLICK HERE FOR CUMULATIVE MEMBERSHIP DATA](#)